



A member of DNeX Group

CUSTOMER ENGAGEMENT PROGRAM 2018



PRODUCT UPDATES



ALDEC

Agenda

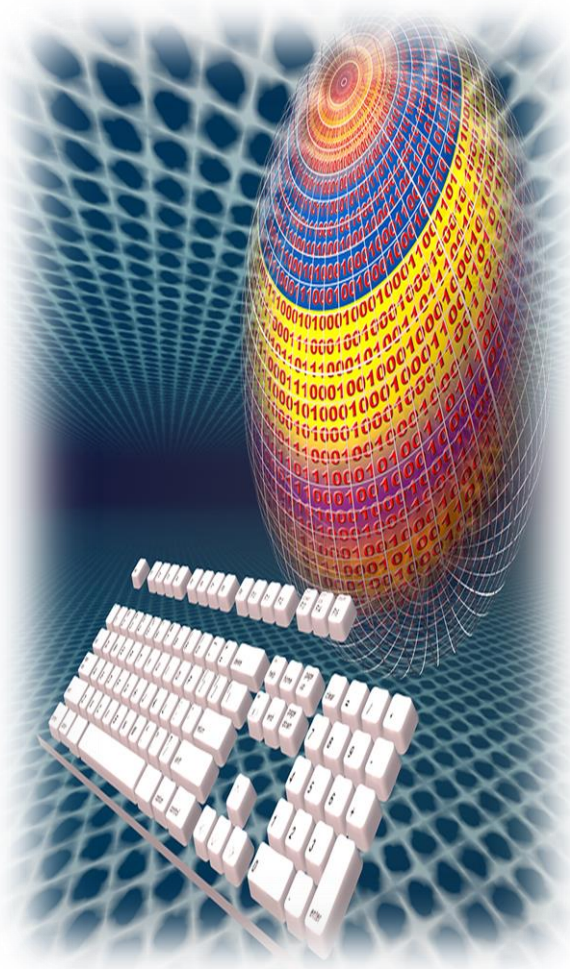

Key Objectives

Introduction

System and Security Features

Benefits

Pricing & Cost Savings

Requirement

Implementation Plan

AIDec Screenshots

Key Objectives



1

To offer more value added features to satisfy customer needs

2

To utilize latest technology and scalable for future enhancements

3

To increase productivity and time savings

AIDec - Introduction

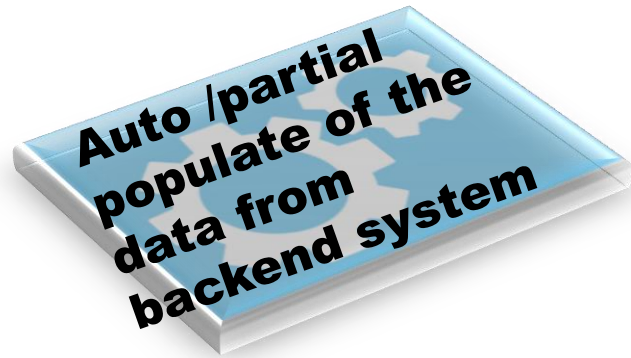

Available NOW

Customs declarations - K1, K2, K3, K8 and K9

Manifest declarations – Ship Arrival Notice, K4, K5 and K6

Available by Dec 2018

Pre Alert Manifest (PAM)

Free Zone – Import, Export, Transshipment, Value Add

Dangerous Goods

AIDec – The Data Flow

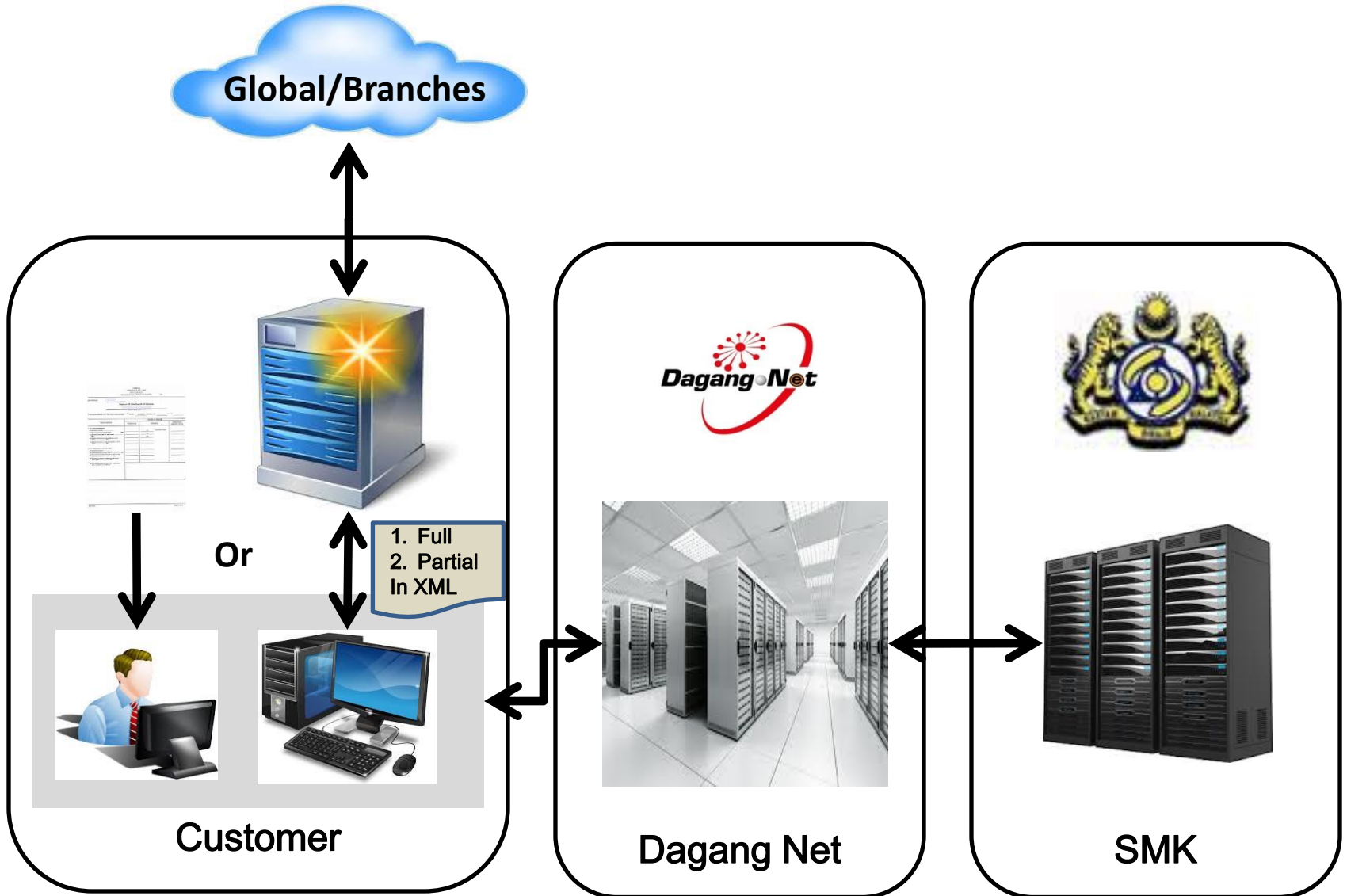

AIDec – The Key Enhancements

Complete tracking of activities

Audit Trail

Batch Printing

Printing for multiple jobs can be done in a single key stroke.

Draft documents can be saved in pdf format file.

PDF Tools

Reporting

Comprehensive and configurable reporting for convenience

Archival in local database for easy access by the users

Archive

Validation

Different stages:
1. AIDec Client
2. AIDec server level

Used for the upload function from excel format

Built-in Templates

Alert Mechanism

Build in auto and manual alerts i.e HD / unt

AI Dec – Security Features

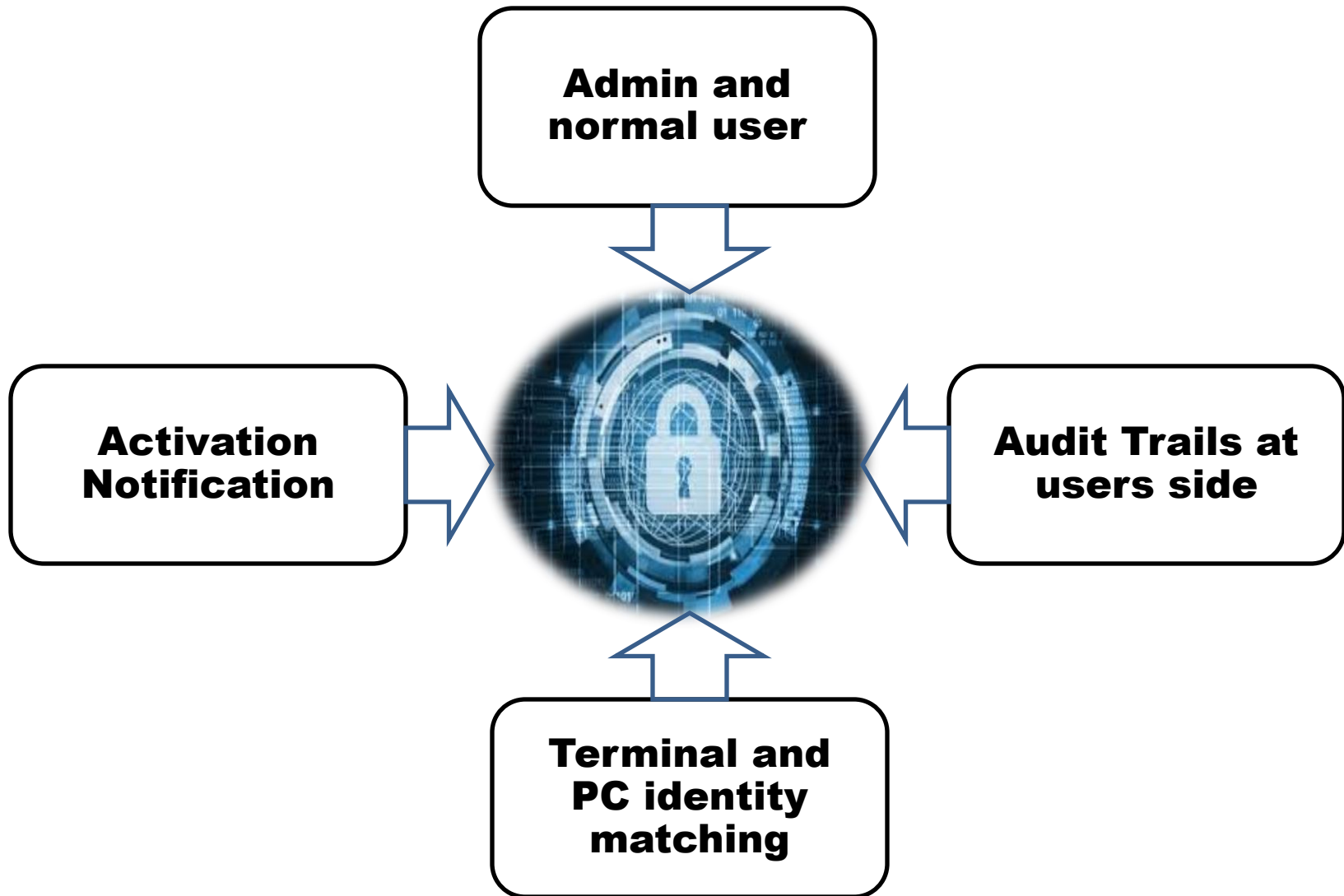

AIDec – Benefits

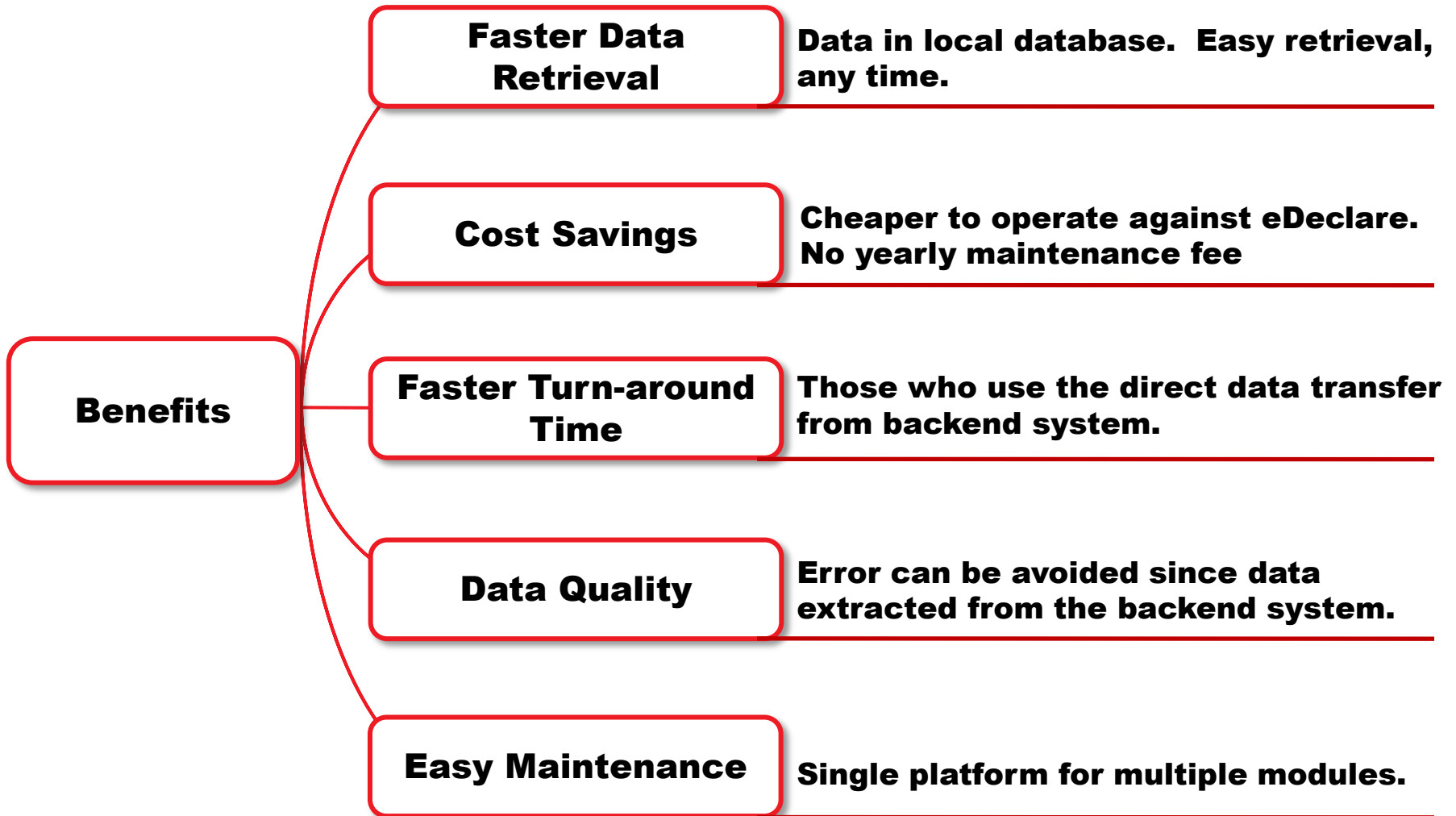

AI Dec – Pricing Structure

No	Item	Monthly Charge (RM)
1	Single Module	50.00
2	2 nd module	40.00
3	Additional modules – 3 modules and above (price per additional module)	30.00
4	Additional terminals – in block of 5 terminals	50.00

Note:

Minimum package include the following:

1 module, Login id – 1 admin and up to 5 users, 1

Database (SQL Express) and terminal (up to 5 terminals)

Scenario		Cost (RM)/year		Difference (RM)
Module	Terminal	AI Dec	eDeclare	
1	3	$((50 + 90) * 12)$ = RM 1,680.00	$(660 + (90 * 12))$ = RM 1,740.00	-60.00

AIDec – System Requirements

Area	Minimum Requirement
Operating System	Windows 7 (Service Pack 1) and above
RAM	Minimum: 4 GB Recommended: 8 GB
Available Space	128 GB Free
Database	SQL Express (built in)
Connectivity	Internet

Note:

Centralize set up is possible (different location, sharing single Database. But required high bandwidth and private network between the sites

AI Dec – Implementation Plan

Approach

Implementation will be in phases. Users will be notified from time to time

Installation

Dagang Net tech support personnel will install in advance. Active date will be announced later

Setup

To use the existing setup used by eDeclare

Pending Declarations

Ensure that there is no pending declarations in eDeclare before the activation date.

Multiple Sites

Company with multiple sites will need to be migrated at the same time.

Collaterals

Ample materials will be provided, such as eLearning, Video and Tutorial slides

2018

K1 / QWE



Dashboard | Declaration Listing | K1 / K1/QWE x

Header | Trading Partner | Exemption | Declaration Items | Container & Marking / No's | Supporting Document | Response

Header				Invoice Information			
Declaration Job No.	QWE	K8 Dec. Job No.		Invoice No.	1234	Inco Term	FOB
Shipment Type	Full	Agent Code	HF1001	Invoice Value	10,000.00	Currency	USD
Import Date	11/10/2018			Date	11/10/2018	Exchange Rate	4.1504
Mode of Transport	SEA	Customs Station	A13				
Transaction Type	0001	NORMAL IMPORT (TO PCA)					
Location				Charges Information			
Place of Import	MYPKG	Port of Loading		Freight	20.00	Currency	USD
Payment Made To	MY	Port of Transhipment		Insurance	0.00	%	4.0000
Terminal Operator	BBL001			Other	0.00		0.0000
Warehouse Info				Port	0.00		0.0000
				<input type="checkbox"/> Freight based on Gross Weight			
Package Information				Cargo Description			
				Cargo Class	F	FOOD PRODUCTS	
				General	Food stuff		

Notice on the similarity between AIdec and eDeclare

1. Faster learning curve

AIDec – Screenshots

K1 /

Dashboard Declaration Listing K1 / x

Header Trading Partner Exemption Declaration Items Container & Marking / No's Supporting Document Response

Import from Excel Template Total Estimated Duty Amount 0.00 Recalculate

PRODUCT	HS CODE	DESCRIPTION	STATISTICAL QTY	UOM	DECLARED QTY	UOM	AMOUNT	ORIGIN
---------	---------	-------------	-----------------	-----	--------------	-----	--------	--------

Excel Template

K1 /

Dashboard Declaration Listing K1 / x

Header Trading Partner Exemption Declaration Items Container & Marking / No's Supporting Document Response

Import from Excel Template

CONTAINER NO.	SIZE	STATUS	TYPE
---------------	------	--------	------

New Delete Save Cancel

Country of Origin HS Code
Statistical Qty Statistical U

New Delete Save Cancel Duplicate

Container No. Size Status Type

AIDec – Screenshots

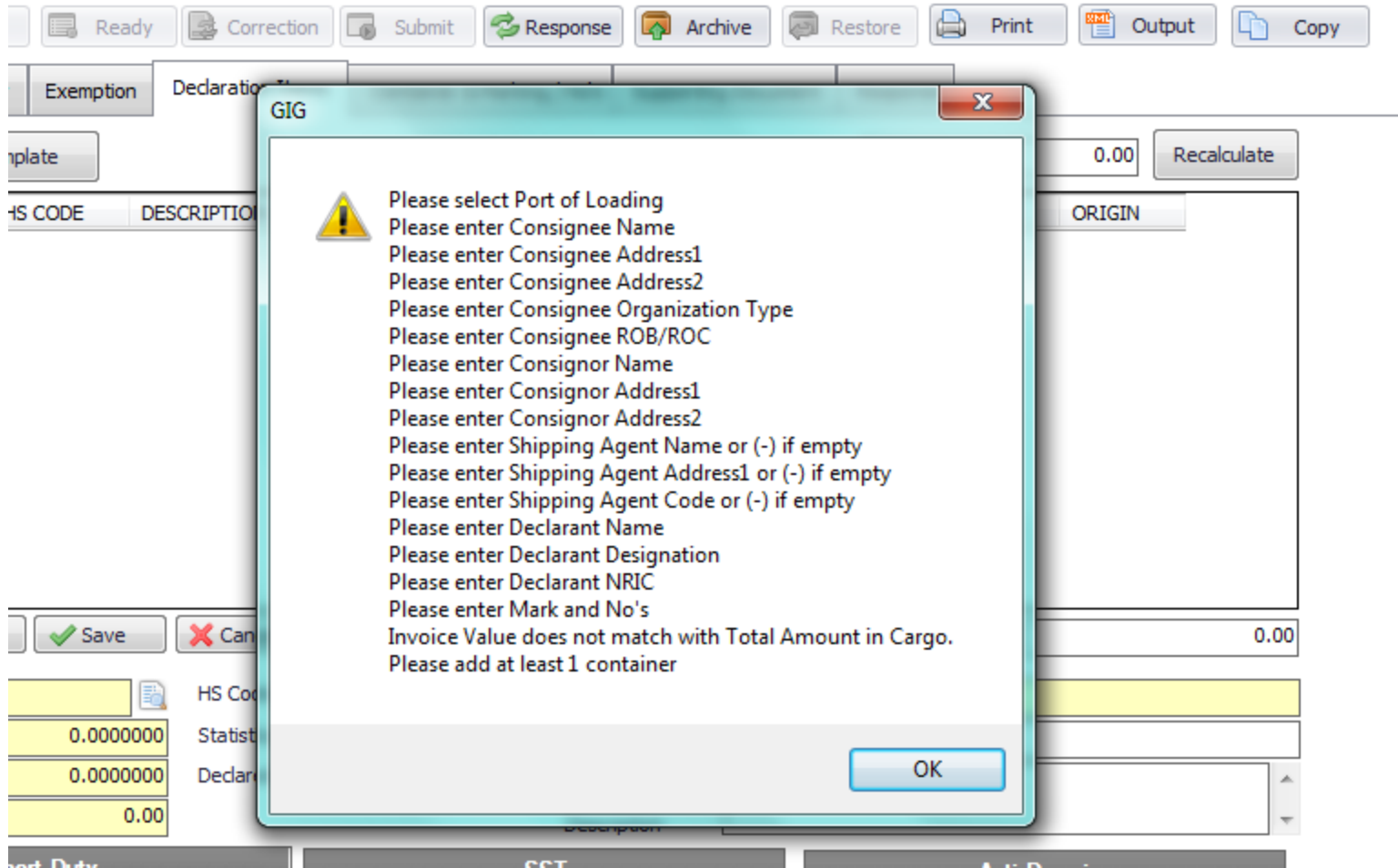

Warning during the saving of the “incomplete” declarations – AIDec allows for the saving in draft mode.

AI Dec – Screenshots

K1 / TEST1

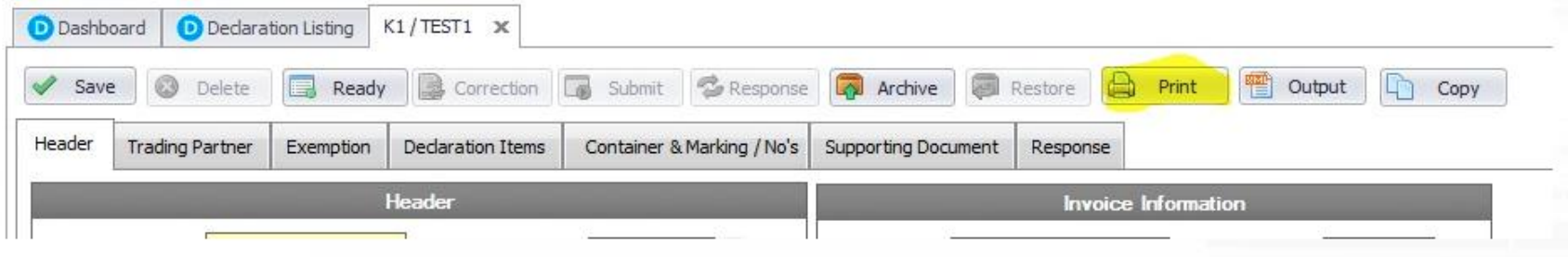

Dashboard | Declaration Listing | K1 / TEST1 x

Save | Delete | Ready | Correction | Submit | Response | Archive | Restore | **Print** | Output | Copy

Header | Trading Partner | Exemption | Declaration Items | Container & Marking / No's | Supporting Document | Response

Header | Invoice Information

K1 / TEST1

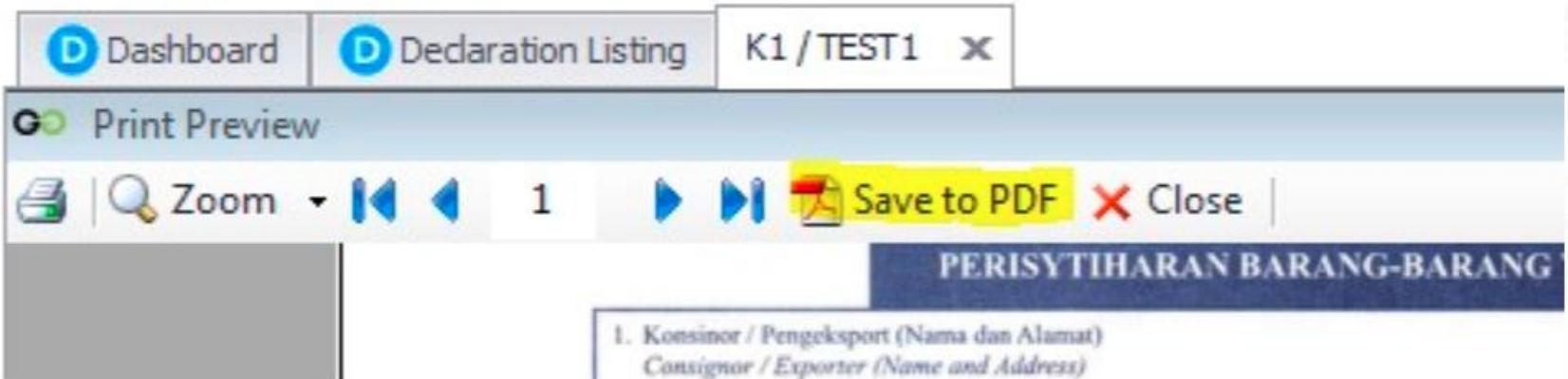

Dashboard | Declaration Listing | K1 / TEST1 x

Print Preview

Zoom | 1 | **Save to PDF** | Close

PERISYTIHARAN BARANG-BARANG

1. Konsinor / Pengeksport (Nama dan Alamat)
Consignor / Exporter (Name and Address)

Thank You

PRESENTED BY
Dagang Net Technologies

